

GEORGE T. DUNHAM  
SURVEYING & SUBDIVIDING  
DELAVAN, WISCONSIN

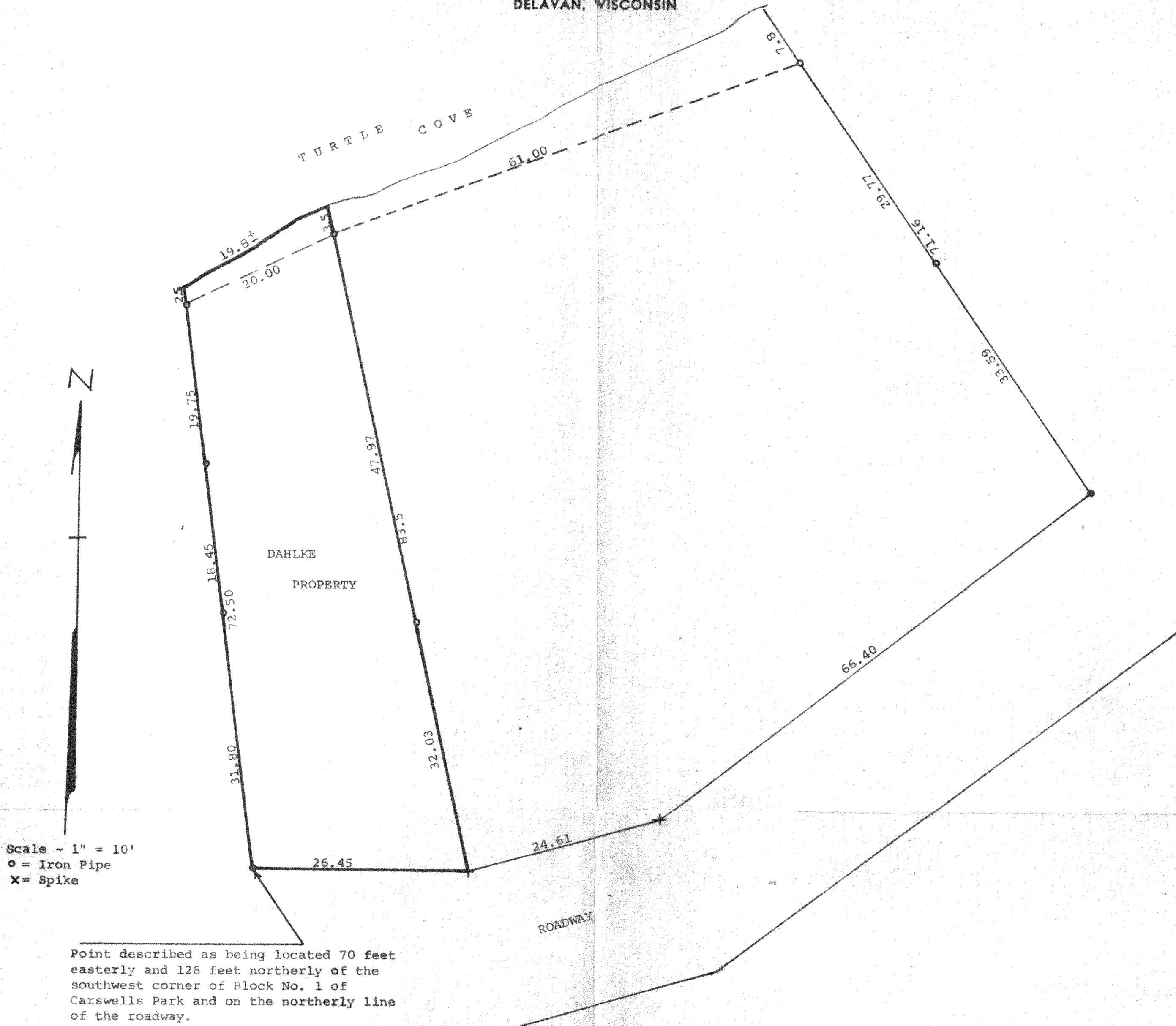

Plat of survey of a parcel of land located in Block 1 of Carswells Park in Sections 35 & 36, T4N, R16E, Walworth County, Wisconsin.  
May 11, 1972

*George T. Dunham*  
George T. Dunham, Surveyor

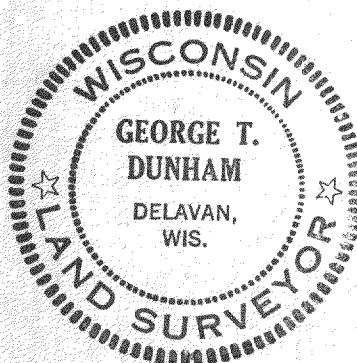

HCA-4 part of

416-121